K200

FEATURES

- LOW FLOW RATE OPERATION
- CONSUMPTION MONITORING
- SMALL SIZE
- INLET FILTER
- DOSAGE SYSTEM
- HIGH PRESSURE RESISTANCE
- CALIBRATION FUNCTION
- COMPACT DESIGN

The PIUSI K200 meter is an oval gear meter suitable for measuring diesel, oil and grease. Its low flow rate count makes it also applicable to measure the fuel consumption in a system.

PERFORMANCE

UP TO 2,8 L/MIN	550 BAR
FLOW RATE	OPERATING PRESSURE
± 0,3 %	0,2%
ACCURACY	REPEATABILITY

K200 METER

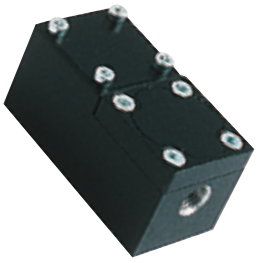

K200 PULSER

K200 HP PULSER

PACKAGING

CODE	WEIGHT		PACKAGING			
	KG	LBS	MM	INCH	PCS/PALLET	PCS/BOX
METERS						
F0043012A	0,6	1,3	130X65X108	5,1X2,6X4,3		1
F0043011A	0,5	1,1	130X65X108	5,1X2,6X4,3		1
F00430230	0,83	1,8	140X110X70			1
PULSER						
000452030	0,6	1,3	130X65X108	5,1X2,6X4,3		1
000452000	0,5	1,1	130X65X108	5,1X2,6X4,3		1
F00452060	0,77	1,7	140X110X70	2,5X4,3X2,7		1

CHART

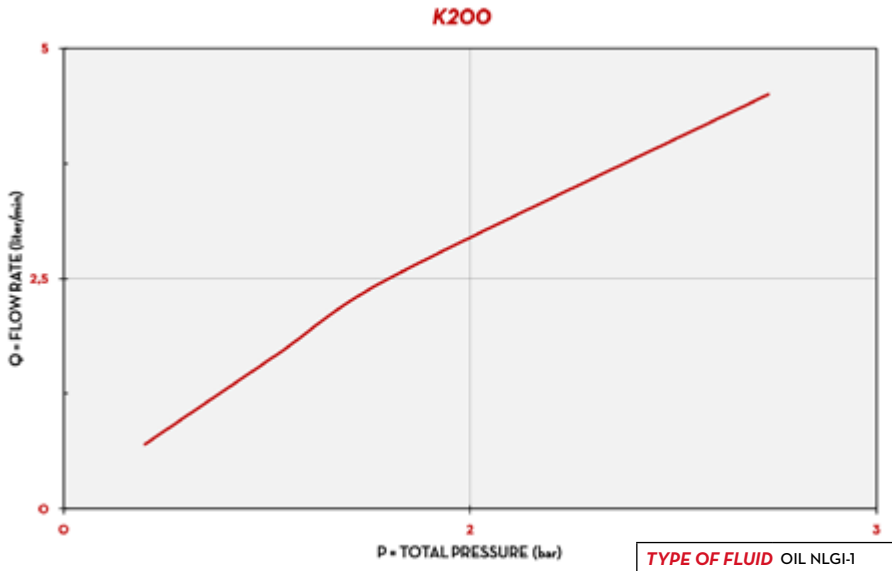

TYPE OF FLUID	OIL NLGI-1
TEMPERATURE	23 °C

IN THE BOX

- K200 METER
- INSTRUCTION MANUAL

DETAILS

RESET / CALIBRATE BUTTON

5 DIGIT DISPLAY

OVAL GEAR

2 AAA BATTERIES INLCUDED

DIMENSIONS

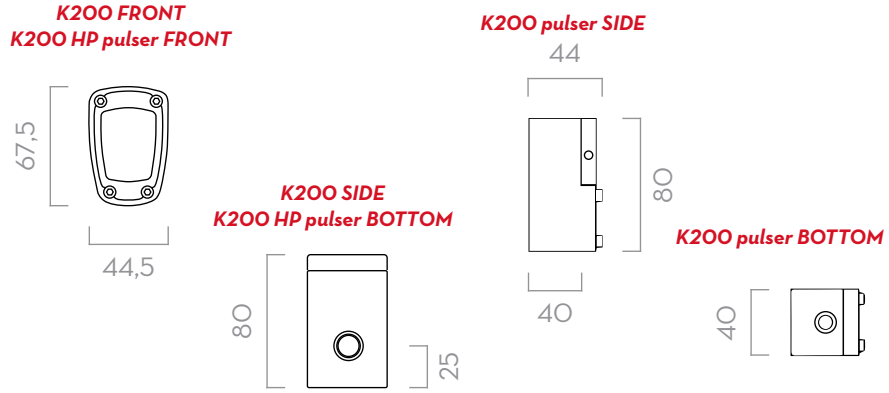

Dimensions expressed in millimeters

MATERIALS

- BODY: ALLUMINIUM
- GEARS: TECHNOPOLYMER

TECHNICAL DATA

CODE	DESCRIPTION	FLUIDS TYPE	FLOW RATE		WORKING PRESSURE		BATTERIES INCLUDED	INLET OUTLET
			KG/MIN	LB/MIN	BAR	PSI	AAA NO.2 2 X 1,5 V	
METERS								
F0043012A	K200 METER ML/L 1/8" BSP	D O G	0,1 - 2,5	0,2 - 5,5	500	7200	YES	1/8" BSP
F0043011A	K200 METER GR/KG 1/8" BSP	D O G	0,1 - 2,5	0,2 - 5,5	550	7200	YES	1/8" BSP
F0043023O	K200/2 METER GR/KG 1/4" BSP	D O G	0,2 - 5	0,4 - 11	700	10000	YES	1/4" BSP
PULSER								
000452030	K200 PULSER HP 1/8" BSP	D O G	0,1 - 2,5	0,2 - 5,5	1000	14500	NO	1/8" BSP
000452000	K200 PULSER 1/4" BSP	D O G	0,1 - 2,5	0,2 - 5,5	30	426	NO	1/4" BSP
F00452060	K200/2 PULSER 1/4" BSP	D O G	0,2 - 5	0,4 - 1,1	700	10000	NO	1/4" BSP

UPON REQUEST AVAILABLE IN NPTF VERSION AND DISPLAY IN GALLON/QUARTER OR PINT